

PLAN SHOWING THE PROPOSED CONSTRUCTION OF RESIDENCIAL BUILDING AT PLOT No. - IN S.No. 28/1 OF ULLAGARAM VILLAGE, SAIDAPET TALUK, CHINGLEPUT DISTRICT. (VILLAGE NATHAM)

SCALE : 1 INCH = 8' 0" (1:100)

schedule of joineries

D1	DOOR	3' 6" X 6' 6"	(108 X 198)
D2	"	3' 0" X 6' 6"	(91 X 198)
D3	"	2' 6" X 6' 6"	(76 X 198)
W1	WINDOW	4' 0" X 4' 0"	(122 X 122)
W2	"	3' 0" X 4' 0"	(91 X 122)
KW	KITCHEN WINDOW	3' 0" X 3' 0"	(91 X 91)
V	VENTILATOR	3' 0" X 2' 0"	(91 X 61)
G	GRILL	4' 0" X 4' 0"	(122 X 122)
W	WINDOW	5' 0" X 4' 0"	(152 X 122)

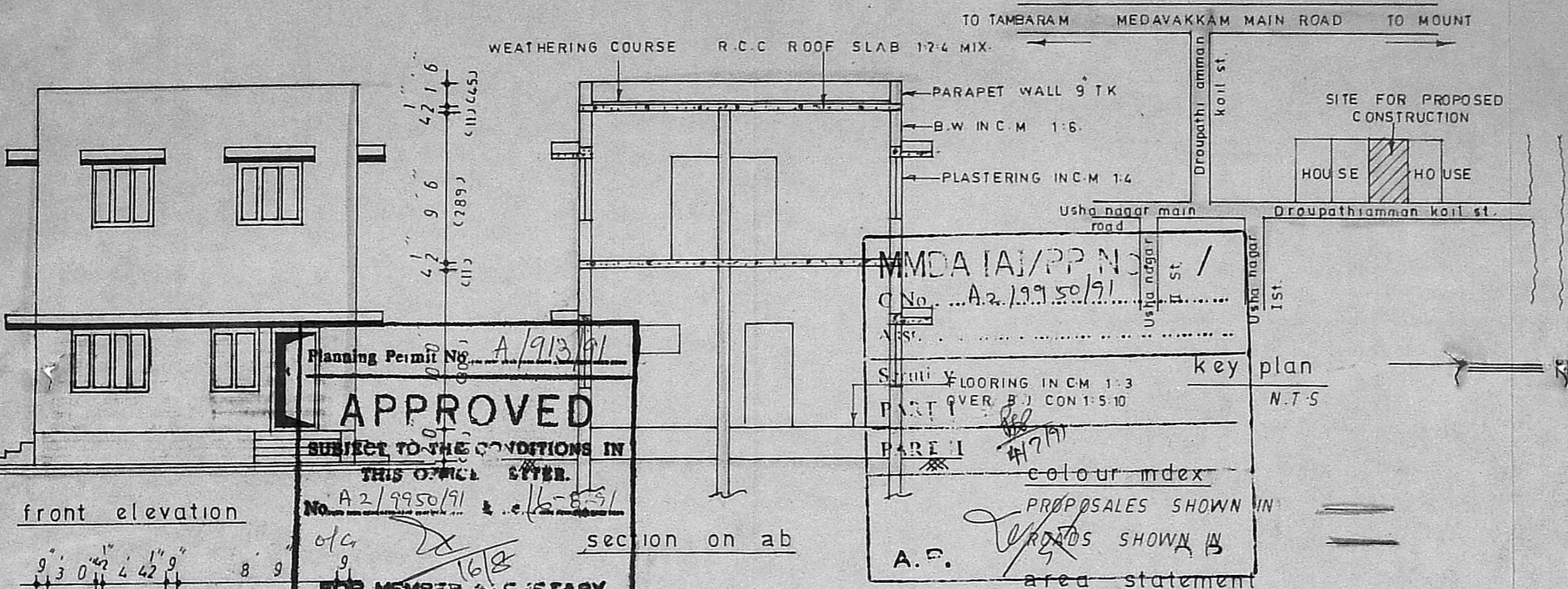

Planning Permit No. A/913/91
APPROVED
 SUBJECT TO THE CONDITIONS IN THIS OFFICE LETTER.
 No. A2/9950/91 & 16-8-91
 FOR MEMBER SECRETARY
 MADRAS METROPOLITAN
 DEVELOPMENT AUTHORITY,
 MADRAS-600 008.

MMDA (A)/PP No. A2/9950/91
 C No. A2/9950/91
 PART I
 PART II
 colour index
 PROPOSALS SHOWN IN
 ROADS SHOWN IN
 area statement

PLOT AREA : 1218 SFT (113 SQM)
 PLINTH AREA : 537 " (50 ")
 First Floor AREA : 537 " (50 ")

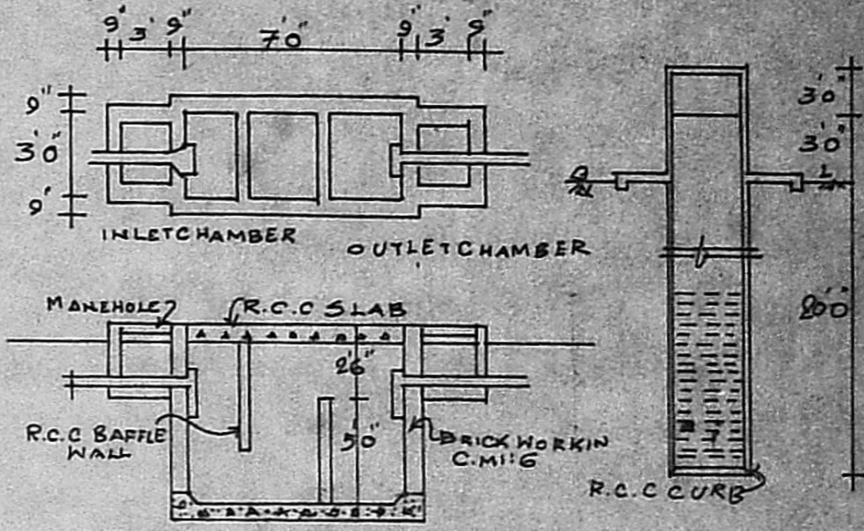
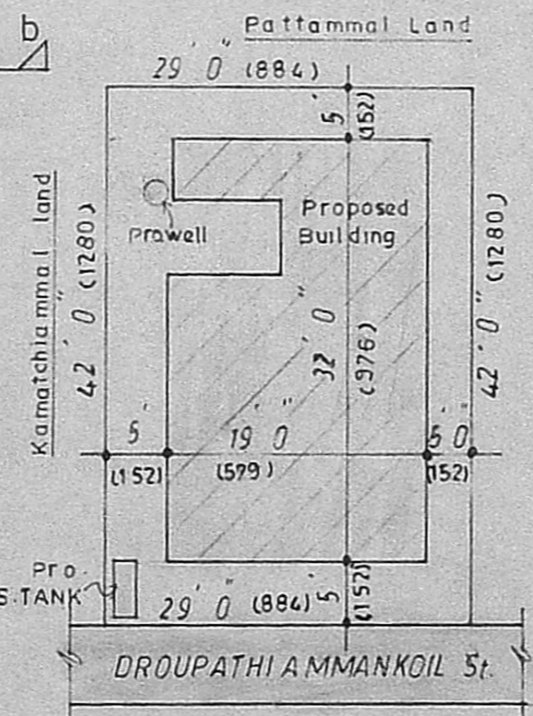
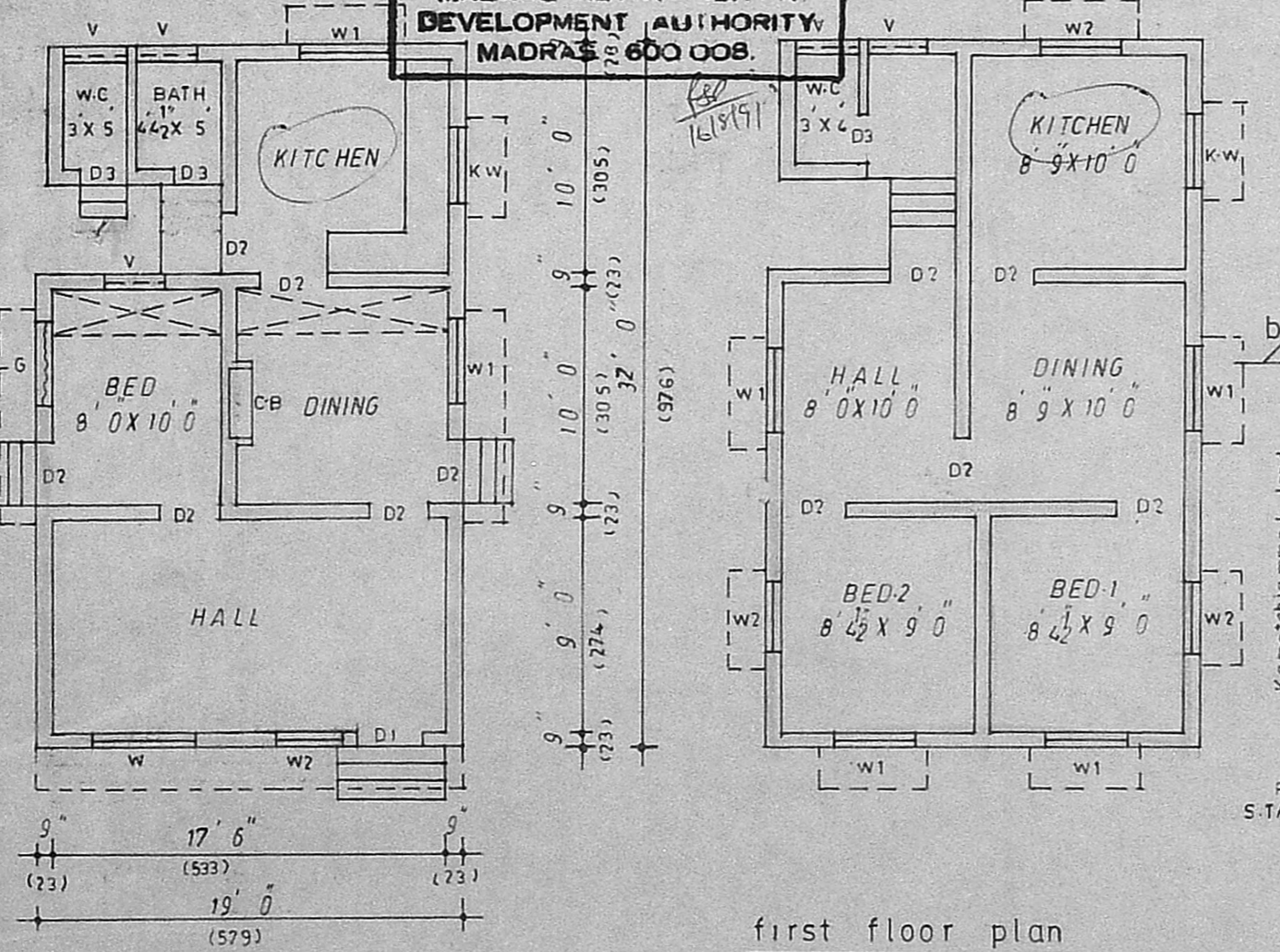

DETAILS OF SEPTICTANK & DIA WELL

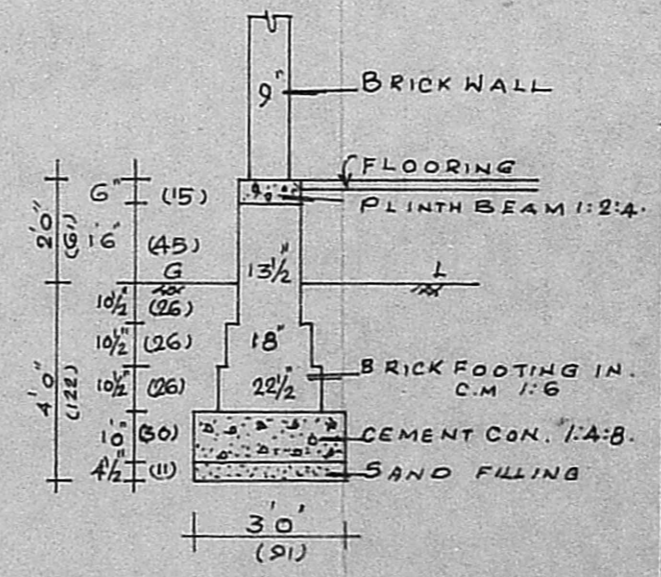

FOUNDATION DETAILS

OWNER
P. Venkatesh
 R. Ganesan,
 LICENCED SURVEYOR,
 ALANDUR MUNICIPALITY,
 R.F. 54/1801/90/F1,
 164, Ponniamman Koil Street,
 MADIPAKKAM,
 MADRAS-600 091.
 L.S